

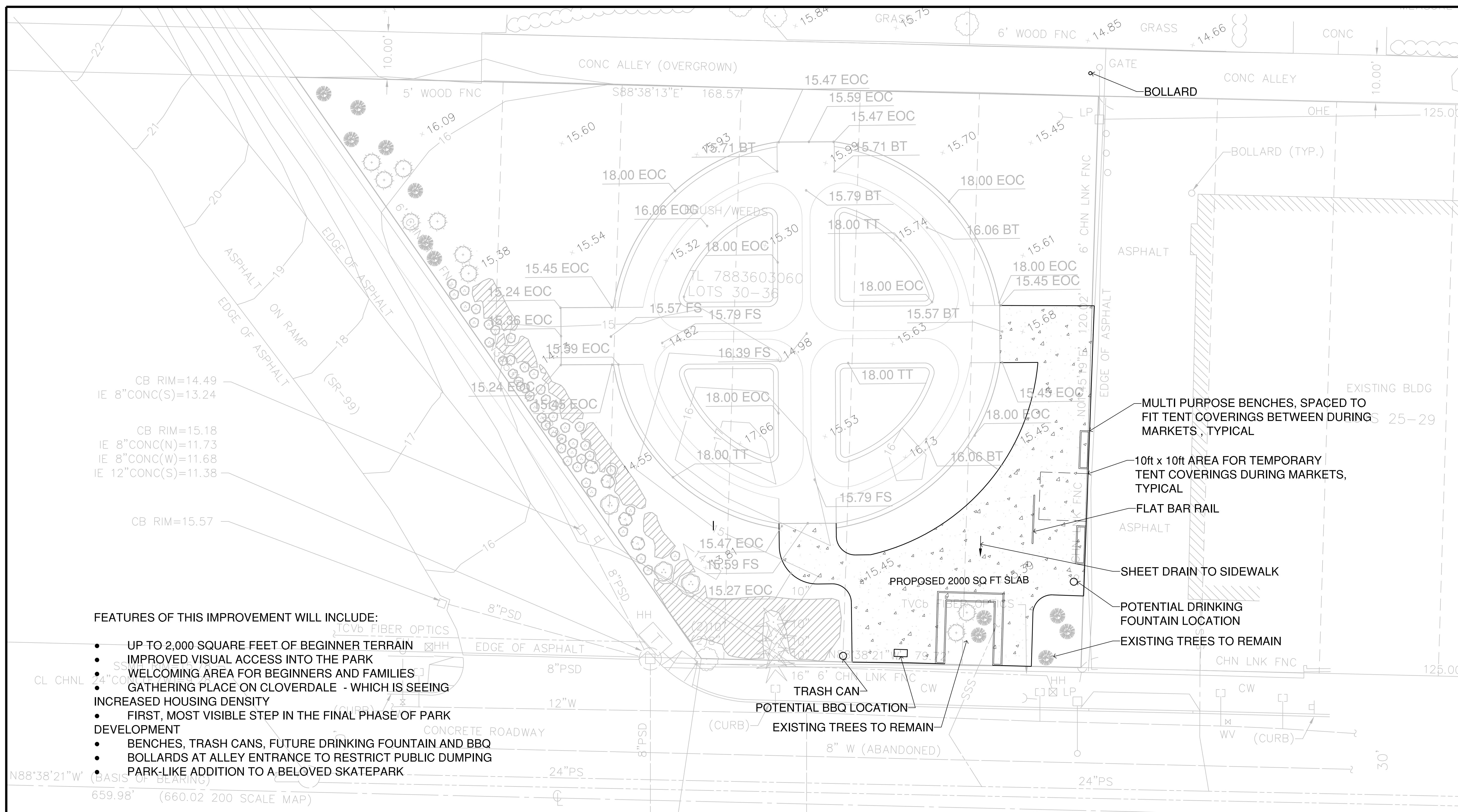

GROUNDLINE
 CONCRETE SKATEPARK DESIGN & CONSTRUCTION
 4619 14th Ave SW
 Seattle WA 98106
 P. 206.932.6414 F. 206.932.6940
 www.groundline.com



FEATURES OF THIS IMPROVEMENT WILL INCLUDE:

- UP TO 2,000 SQUARE FEET OF BEGINNER TERRAIN
- IMPROVED VISUAL ACCESS INTO THE PARK
- WELCOMING AREA FOR BEGINNERS AND FAMILIES
- GATHERING PLACE ON CLOVERDALE - WHICH IS SEEING INCREASED HOUSING DENSITY
- FIRST, MOST VISIBLE STEP IN THE FINAL PHASE OF PARK DEVELOPMENT
- BENCHES, TRASH CANS, FUTURE DRINKING FOUNTAIN AND BBQ
- BOLLARDS AT ALLEY ENTRANCE TO RESTRICT PUBLIC DUMPING
- PARK-LIKE ADDITION TO A BELOVED SKATEPARK

ADDRESS OF PROPERTY: 734/746 S. CLOVERDALE ST.
 OWNER: ROGELLO RIOJAS, 140 S. HENDERSON ST. 206.763.6277
 LEGAL DESCRIPTION: 30 THRU 36 BLOCK 15 SOUTH PARK LESS PORTION FOR ST HWY
 #1 PER DEEDS 4968246 & 519806 LESS ACCESS RD
 ASSCESSOR'S PARCEL NUMBER: 7883603060
 LOT COVERAGE:
 LOT AREA= 6,369 SQ/FT.
 TOTAL COVERAGE = 49%

SITE PLAN SCALE: 1" = 10'

PROJECT: RIVERCITY SKATEPARK
 LOCATION: SOUTH PARK, WA

SHEET: SP1.2

DATE: 09.18.20

DRAWN BY: BAJ
 CHECKED BY: MJ

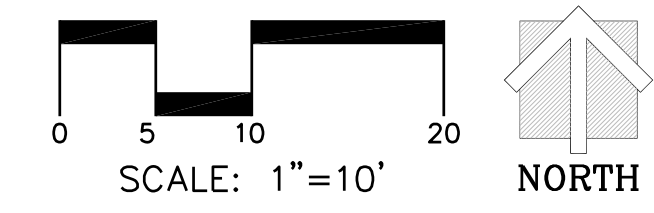

This design is an instrument of professional service and is the property of Groundline Skateparks Inc. Any use of these plans shall be restricted to the project for which they were prepared.